

1 FOUNDATION PLAN
A-3 SCALE: 1/4"=1'-0"

- FOUNDATION PLAN NOTES:**
1. ALL DIMENSIONS ARE TO FACE UNLESS NOTED OTHERWISE.
 2. ALL FOUNDATION WALLS TO BE 12" MIN. THICK, 8" MIN. CONC. WITH 4" REINFORCING BARS.
 3. ALL FOUNDATION WALLS TO BE 12" MIN. THICK, 8" MIN. CONC. WITH 4" REINFORCING BARS.
 4. ALL FOUNDATION WALLS TO BE 12" MIN. THICK, 8" MIN. CONC. WITH 4" REINFORCING BARS.
 5. ALL FOUNDATION WALLS TO BE 12" MIN. THICK, 8" MIN. CONC. WITH 4" REINFORCING BARS.
 6. ALL FOUNDATION WALLS TO BE 12" MIN. THICK, 8" MIN. CONC. WITH 4" REINFORCING BARS.
 7. ALL FOUNDATION WALLS TO BE 12" MIN. THICK, 8" MIN. CONC. WITH 4" REINFORCING BARS.
 8. ALL FOUNDATION WALLS TO BE 12" MIN. THICK, 8" MIN. CONC. WITH 4" REINFORCING BARS.
 9. ALL FOUNDATION WALLS TO BE 12" MIN. THICK, 8" MIN. CONC. WITH 4" REINFORCING BARS.
 10. ALL FOUNDATION WALLS TO BE 12" MIN. THICK, 8" MIN. CONC. WITH 4" REINFORCING BARS.

D

STATISTICS:	
AREA:	EXISTING: PROPOSED:
FIRST FLOOR AREA:	N/A 1,061 S.F.
SECOND FLOOR AREA:	N/A 1,020 S.F.
TOTAL LIVING AREA:	N/A 2,081 S.F.
BASEMENT AREA:	N/A N/A
GARAGE AREA:	N/A 559 S.F.
TOTAL AREA:	N/A 2,640 S.F.

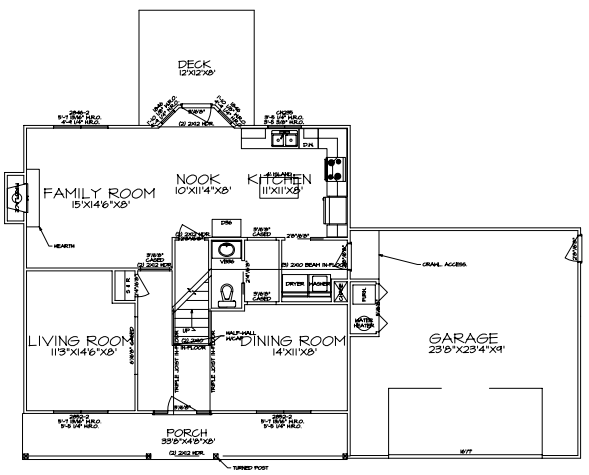

1 FIRST FLOOR PLAN
A-4 SCALE: 1/4"=1'-0"

- FLOOR PLAN NOTES:**
1. ALL DIMENSIONS ARE TO FACE UNLESS NOTED OTHERWISE.
 2. ALL WALLS TO BE 1/2\"/>

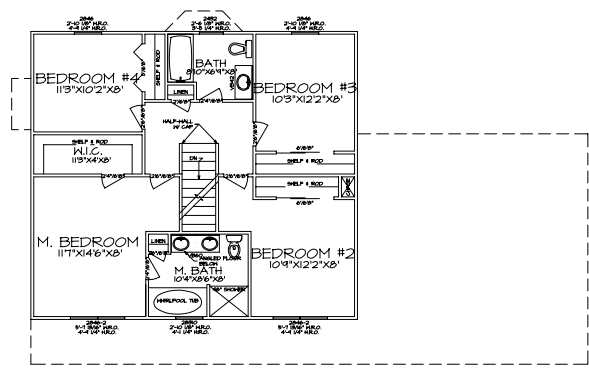

1 SECOND FLOOR PLAN
A-5 SCALE: 1/4"=1'-0"

- FLOOR PLAN NOTES:**
1. ALL DIMENSIONS ARE TO FACE UNLESS NOTED OTHERWISE.
 2. ALL WALLS TO BE 1/2\"/>